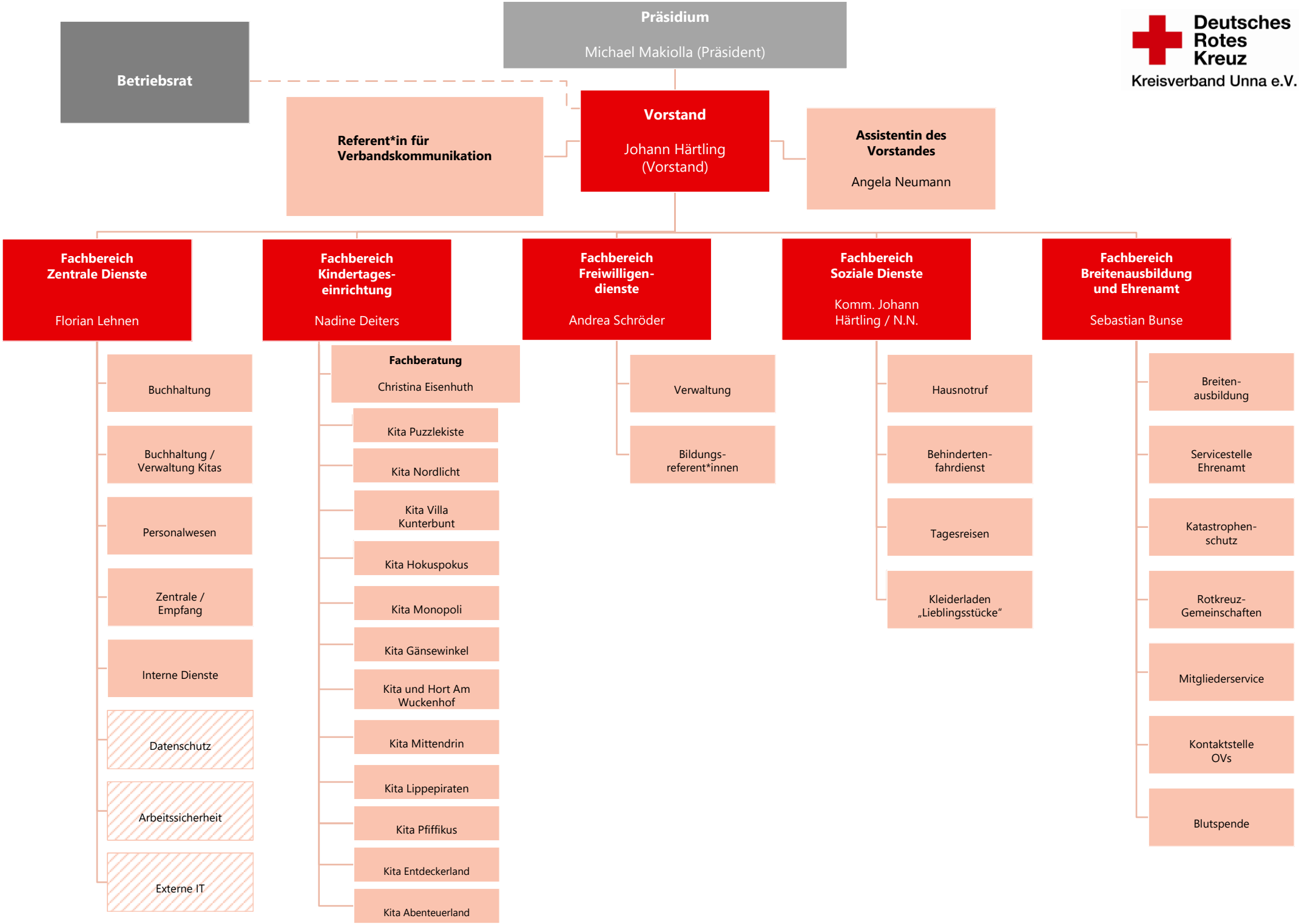Deutsches Rotes Kreuz
Kreisverband Unna e.V.